

Web Server

INTELLIGENT MANAGEMENT

Hardware setting

1、Power on the device

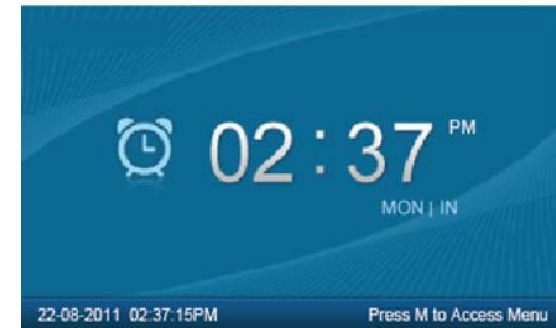

2、Input "0" and press [OK] then input Initial Password "12345" press **【OK】** again to enter **【Main Menu】**



3、Please select **【Comm. Setup】** option

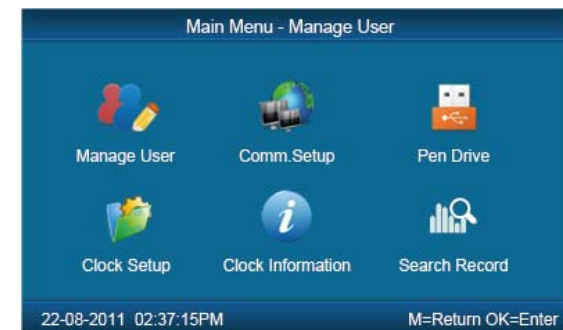

Login Web Server in LAN

4、Comm. : TCP/IP Server mode

IP Address: Device IP address

Mask: LAN Mask

Gateway: Local gateway

5、In LAN open browser, input device IP address to visit device Web SERVER.

6、Input User ID and Password login the device.

Super Administrator User: "0"

Password: 12345

Time Clock Communication Setup	
Real Time	Disable ▼
Comm.	TCP/IP Server ▼
IP Address	192.168.000.218
Mask	251.155.255.000
Gateway	192.168.000.001
Server IP	192.168.000.007
22-08-2011 02:37:15PM	
M=Save and Exit	

ANVIZ® AIM WEB SERVER
AIM (ANVIZ INTELLIGENT MANAGEMENT)

AIM WEB SERVER
ANVIZ INTELLIGENT MANAGEMENT



USER

LOGIN

PASSWORD

RESET

COPYRIGHT © ANVIZ BIOMETRIC CO., LTD

Login Web Server in WAN

7、Comm. : TCP/IP Server mode

IP Address: Public IP address

Mask: Supply by ISP

Gateway: Supply by ISP

8、Open browser, input Public IP address or Domain to visit device Web SERVER.

Input User ID and Password login the device.

Super Administrator User: "0"

Password: 12345

Real Time	Disable ▼
Comm.	TCP/IP Server ▼
IP Address	192.168.000.218
Mask	251.155.255.000
Gateway	192.168.000.001
Server IP	192.168.000.007
22-08-2011 02:37:15PM	
M=Save and Exit	

ANVIZ® AIM WEB SERVER
AIM (ANVIZ INTELLIGENT MANAGEMENT)

AIM WEB SERVER
ANVIZ INTELLIGENT MANAGEMENT



USER

PASSWORD

LOGIN

RESET

COPYRIGHT © ANVIZ BIOMETRIC CO., LTD

Login Web Server via NAT

9、Comm. : TCP/IP Server mode

IP Address: Private IP address

Mask: Local Mask

Gateway: Local Gateway

10、Port address Translation, PAT put the one port of the public IP address mapping to device's 80 port

11、Open browser, input Public IP address or Domain with port number to visit device Web SERVER.
Input User ID and Password login the device.

Super Administrator User: "0"

Password: 12345

Real Time	Disable ▼
Comm.	TCP/IP Server ▼
IP Address	192.168.0.0.218
Mask	251.155.255.0.00
Gateway	192.168.0.0.001
Server IP	192.168.0.0.007
22-08-2011 02:37:15PM	
M=Save and Exit	

ANVIZ®AIM WEB SERVER
AIM (ANVIZ INTELLIGENT MANAGEMENT)

AIM WEB SERVER
ANVIZ INTELLIGENT MANAGEMENT



USER

PASSWORD

LOGIN

RESET

COPYRIGHT © ANVIZ BIOMETRIC CO., LTD

Web Server Interface

Administrator login interface:

ANVIZ®

AIM WEB SERVER

AIM (ANVIZ INTELLIGENT MANAGEMENT)

Welcome! Log Out

Terminal

Log Out

Status

User Report

Report

Query

Monitor

User Administration

User

Settings

Basic Information



Date/Time

TCP/IP

Terminal

Open Door

Reboot



Status

Model	C3
Serial	0000 0000 0000 0000
Company	ANVIZ
Fingerprint	2/3000
User	3/3000
Record	10/10/50000
Firmware	03.23.9j

COPYRIGHT © ANVIZ BIOMETRIC CO., LTD

User login interface:

ANVIZ®

AIM WEB SERVER

AIM (ANVIZ INTELLIGENT MANAGEMENT)

Welcome! Log Out

Terminal

Log Out



Status

User Report

Report

Query

Monitor



Status

Model	C3
Serial	0000 0000 0000 0000
Company	ANVIZ
Fingerprint	2/3000
User	3/3000
Record	10/10/50000
Firmware	03.23.9j

COPYRIGHT © ANVIZ BIOMETRIC CO., LTD

Log Out

Back to login interface:

ANVIZ®AIM WEB SERVER
AIM (ANVIZ INTELLIGENT MANAGEMENT)

AIM WEB SERVER
ANVIZ INTELLIGENT MANAGEMENT



USER

LOGIN

PASSWORD

RESET

COPYRIGHT © ANVIZ BIOMETRIC CO., LTD

Status

Display device system information:



Status

Model	C3
Serial	0000 0000 0000 0000
Company	ANVIZ
Fingerprint	2/3000
User	3/3000
Record	10/10/50000
Firmware	03.23.9j

Registered fingerprint/ fingerprint capacity
Registered User/ User capacity
New Record/Existing Record/Record capacity

Report

Statistics/Print user attendance record:

Query

User ID

0

Date

From

2012-3-30

To

2012-3-30

Search

ID	Name	Date	Statu	Work Code
----	------	------	-------	-----------

[Previous](#) | [Next](#)

Print

Query

Query user record

Query

User ID

0

Date

From

2012-3-30

To

2012-3-30

Search

ID	Name	Date	Statu	Work Code
----	------	------	-------	-----------

[Previous](#) | [Next](#)

Monitor

Real- Time Monitor

Monitor

ID	Name	Date	Statu	Work Code
8002		2012-03-16 15:47:55	OUT	0
8001		2012-03-16 15:47:57	OUT	0

User

Management User information

Users

User ID

Search

<input type="checkbox"/>	ID	Name	Card	Privilege	Option
<input type="checkbox"/>	1	admin	0	1	Options
<input type="checkbox"/>	8001	Srinivas	0	0	Options
<input type="checkbox"/>	8002			1	Options
<input type="checkbox"/>	8548			0	Options
<input type="checkbox"/>	2			0	Options

Delete

Add User

[Previous](#) | [Next](#)

Modify User

ID Number

1

Name

dengfeng

Privilege

User

Password

Card

0

Submit

Cancel

Add User

ID Number

Name

Privilege

User

Password

Card

Submit

Cancel

Basic Information

Set the basic information of the machine:

Basic Information

Sleep Mode

Enable 

Submit

Sleep After

10  Minutes

Submit

AutoUpdate

☐ No ☒ Yes

Submit

Volume

5 

Submit

Sleep Mode : Set whether to enable the sleep mode

Sleep After : Set a regular sleep time

Auto Update : Whether to automatically update

Volume : Adjust sound size

Date/Time

Time Format

Date/Time

Time Type

24H ▼

Submit

Date Type

China(Year/Month/Day} ▼

Submit

TCP/IP

TCP/IP Setup

TCP / IP

Comm.	<input type="text" value="TCP/IP Server"/>	<input type="button" value="Submit"/>
ServerIP	<input type="text" value="192.168.0.7"/>	<input type="button" value="Submit"/>
IP Address	<input type="text" value="192.168.0.214"/>	<input type="button" value="Submit"/>
DNS	<input type="text" value="0.0.0.0"/>	<input type="button" value="Submit"/>
Gateway	<input type="text" value="192.168.0.1"/>	<input type="button" value="Submit"/>
MASK	<input type="text" value="255.255.255.0"/>	<input type="button" value="Submit"/>

Date/Time

Open door & Reboot

Open Door

Click Open the door

Reboot

Click Reboot the device